

ELEVATION

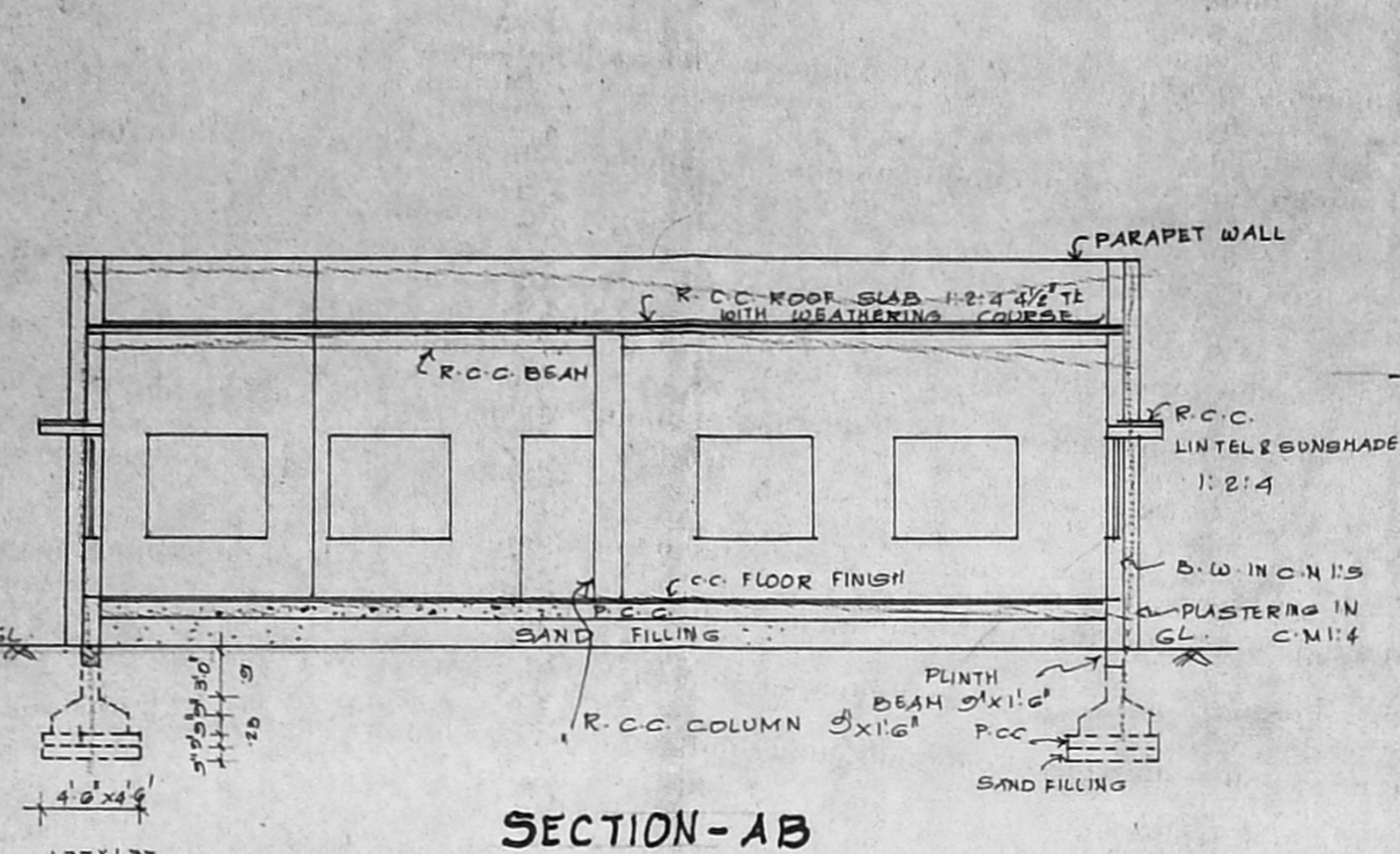

SECTION-AB

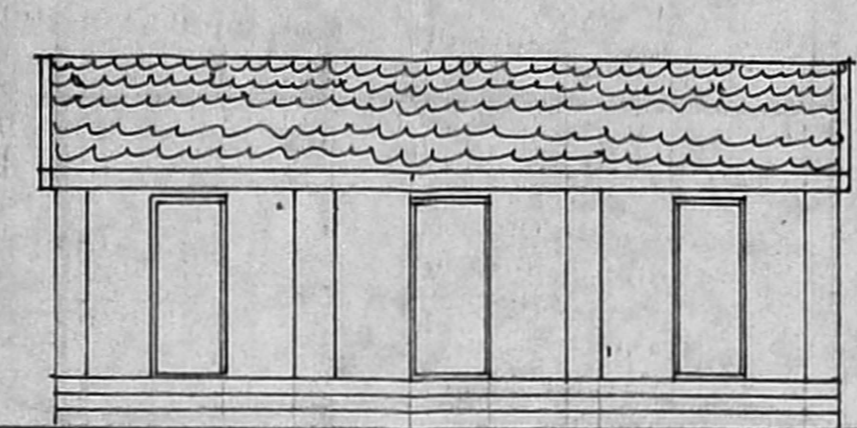

ELEVATION

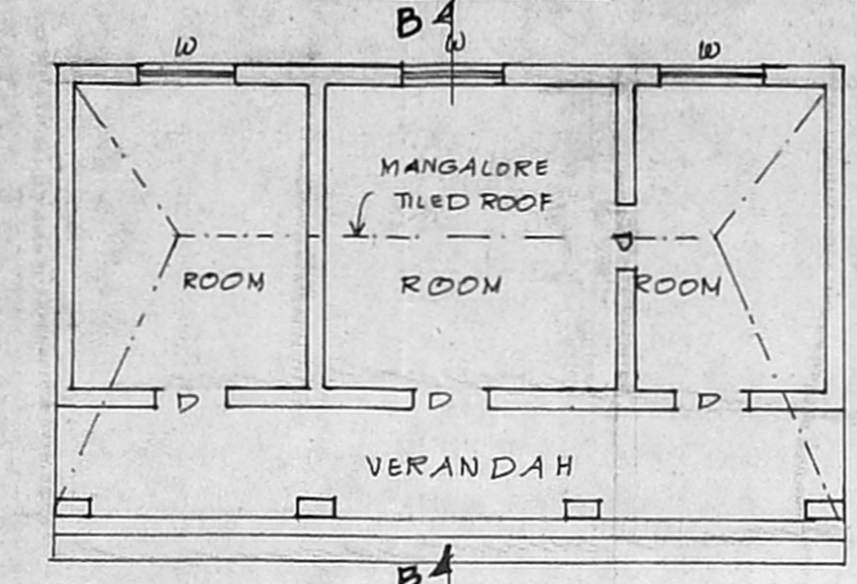

PLAN (EXISTING BUILDING TO BE DEMOLISHED)

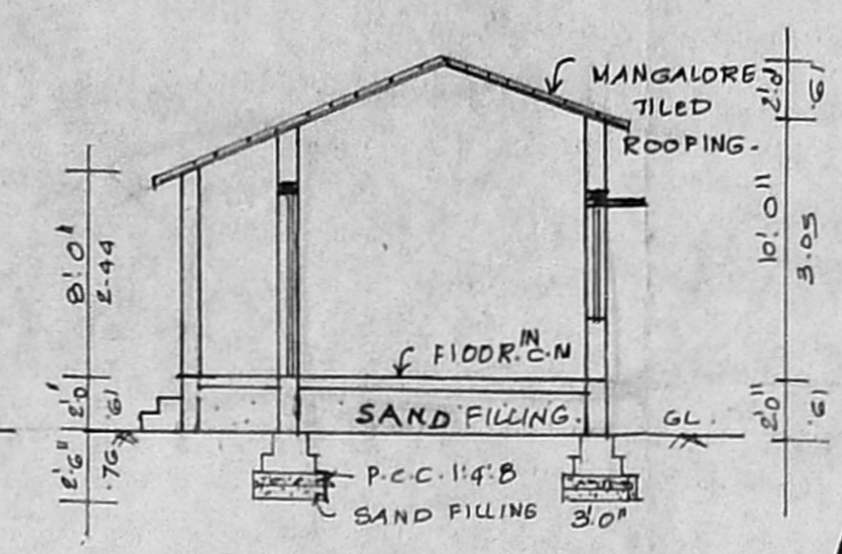

SECTION-BB

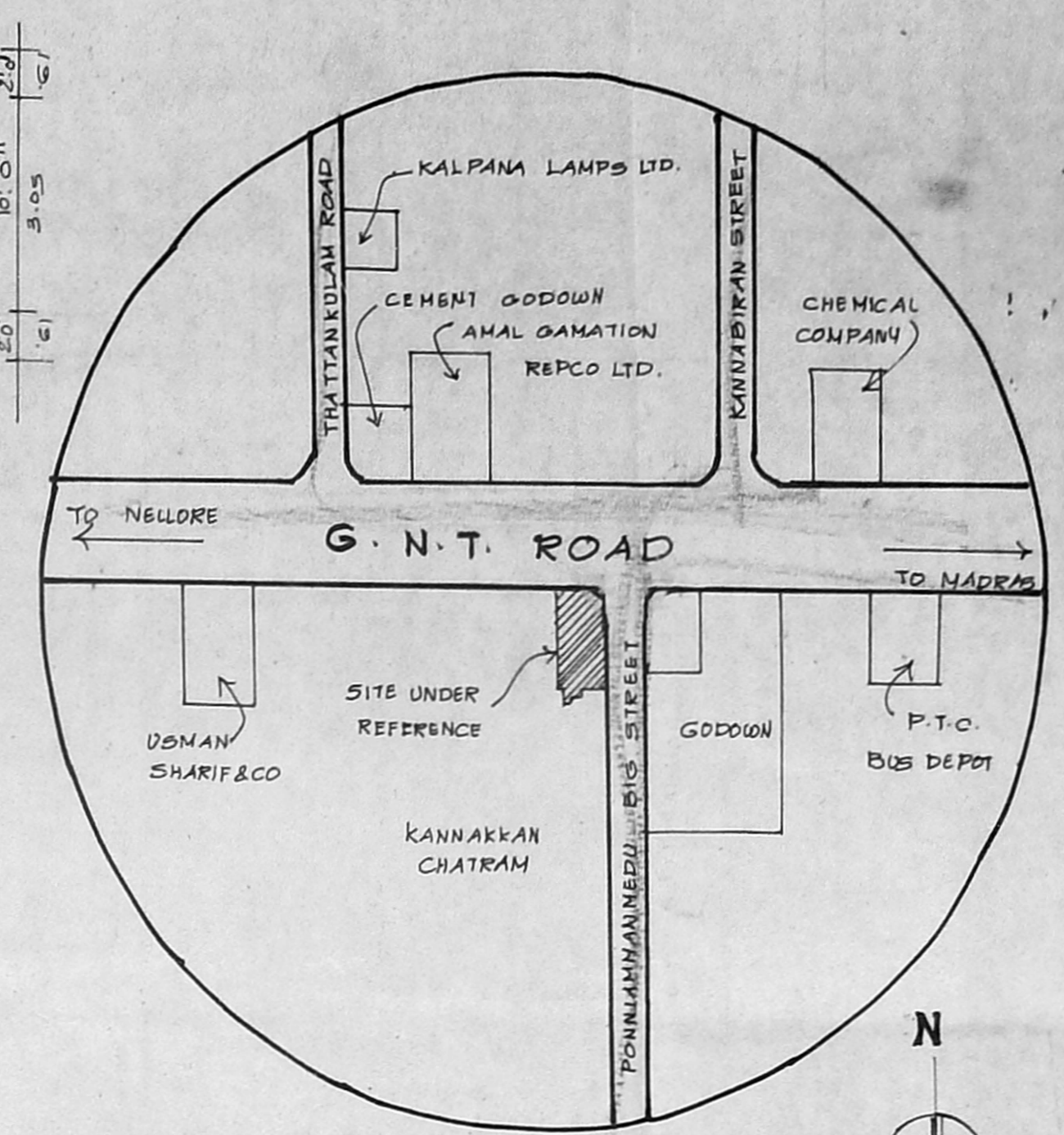

TOPO PLAN

NOT TO SCALE

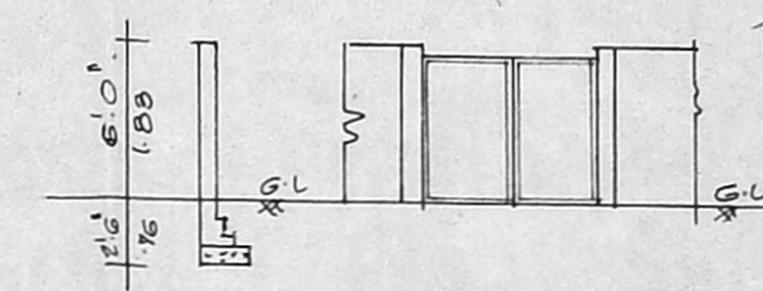

DETAILS OF COMPOUND WALL

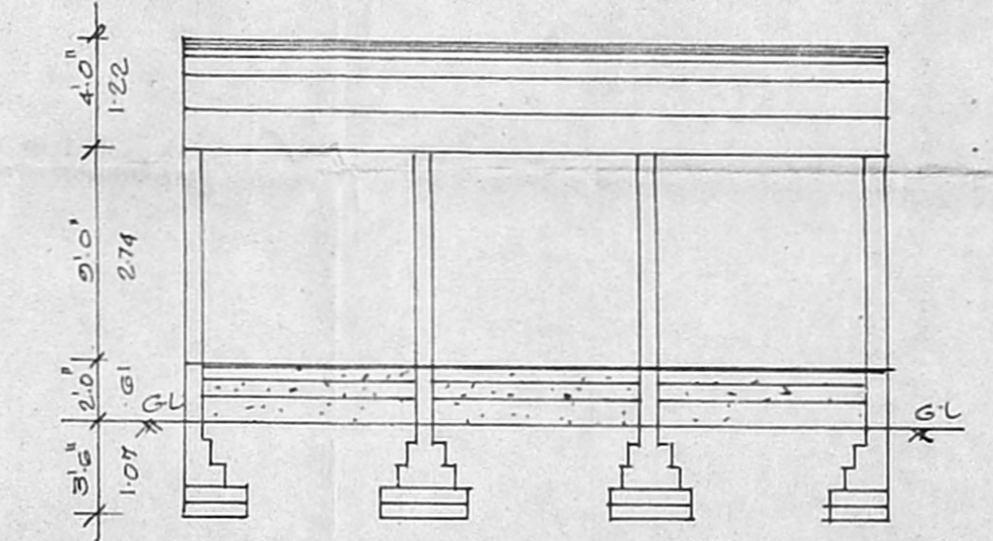

SECTION-AA

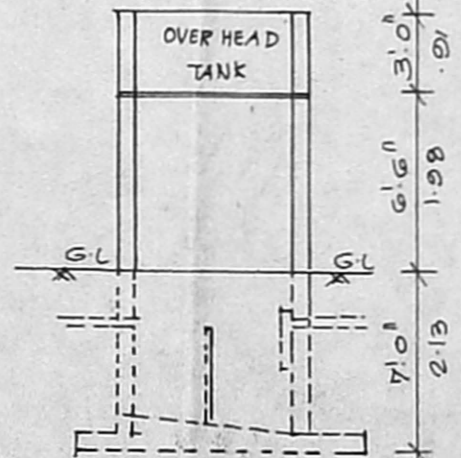

DETAILS OF SEPTIC TANK WELL & OVER HEAD TANK

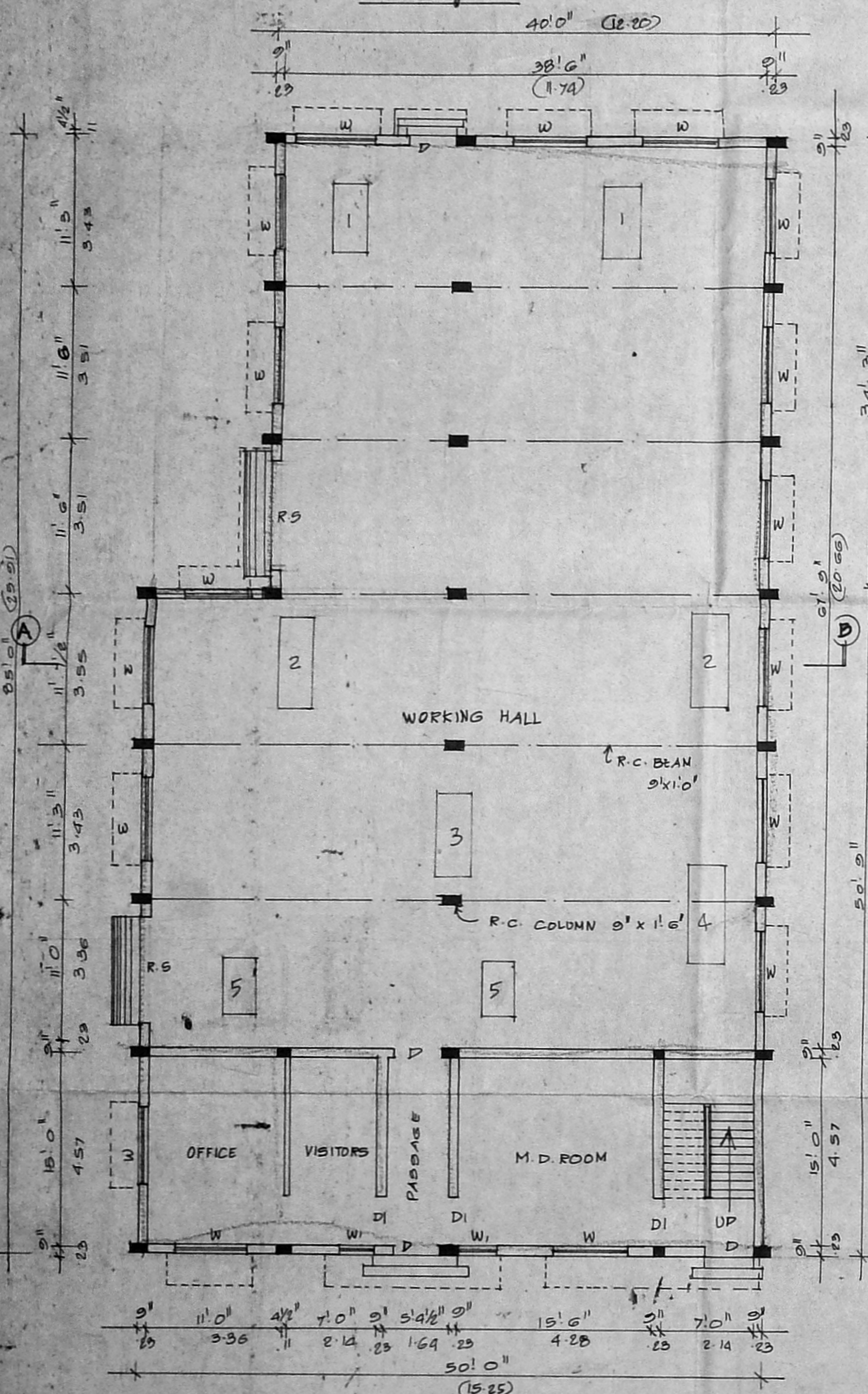

GROUND FLOOR PLAN

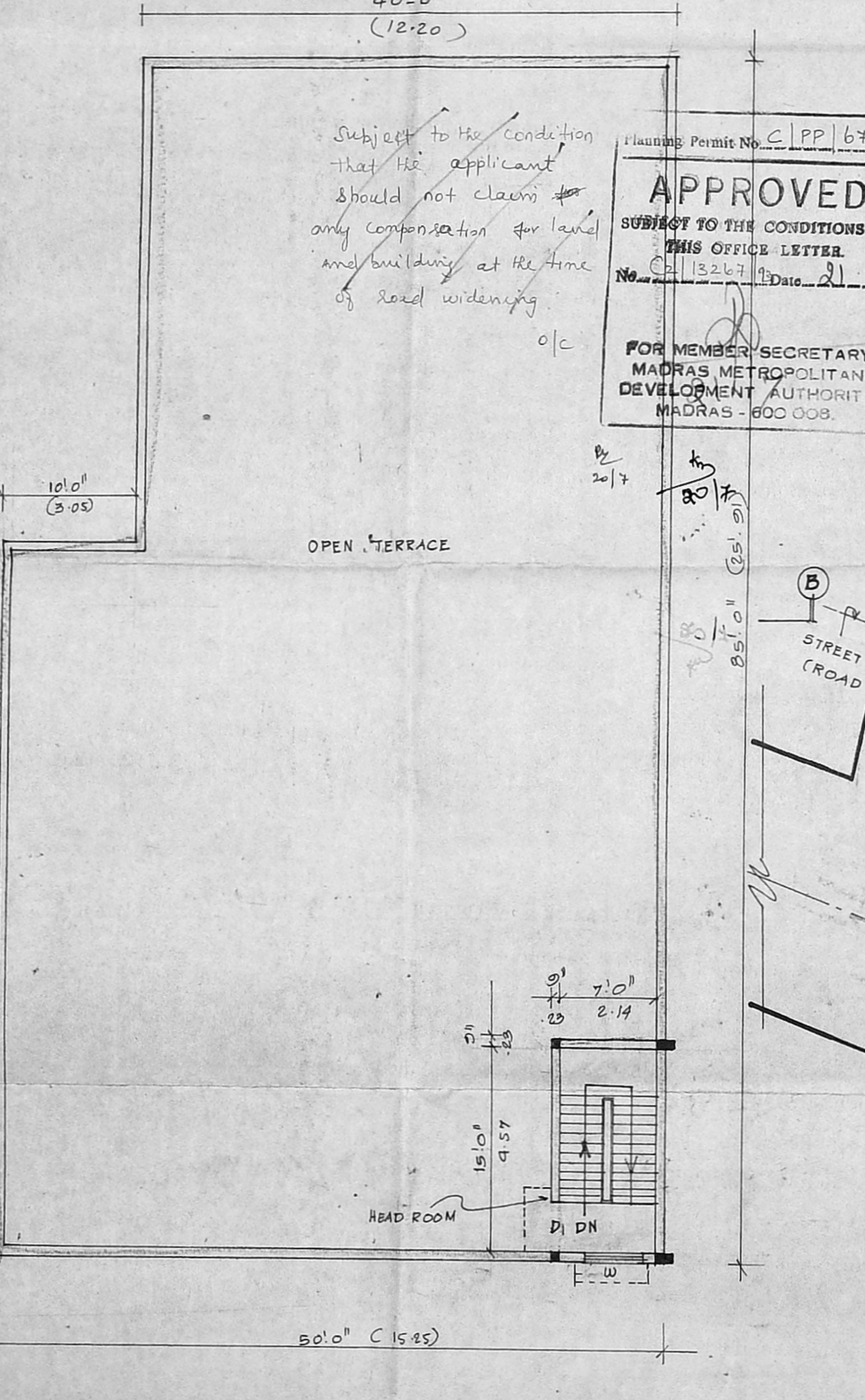

TERRACE FLOOR PLAN

Subject to the condition that the applicant should not claim for any compensation for land and building at the time of road widening.

Planning Permit No. C/PP/67/94

**APPROVED**

SUBJECT TO THE CONDITIONS IN THIS OFFICE LETTER.

No. C/3267/94 Date 21.7.74

FOR MEMBER SECRETARY  
MADRAS METROPOLITAN  
DEVELOPMENT AUTHORITY  
MADRAS - 600 008.

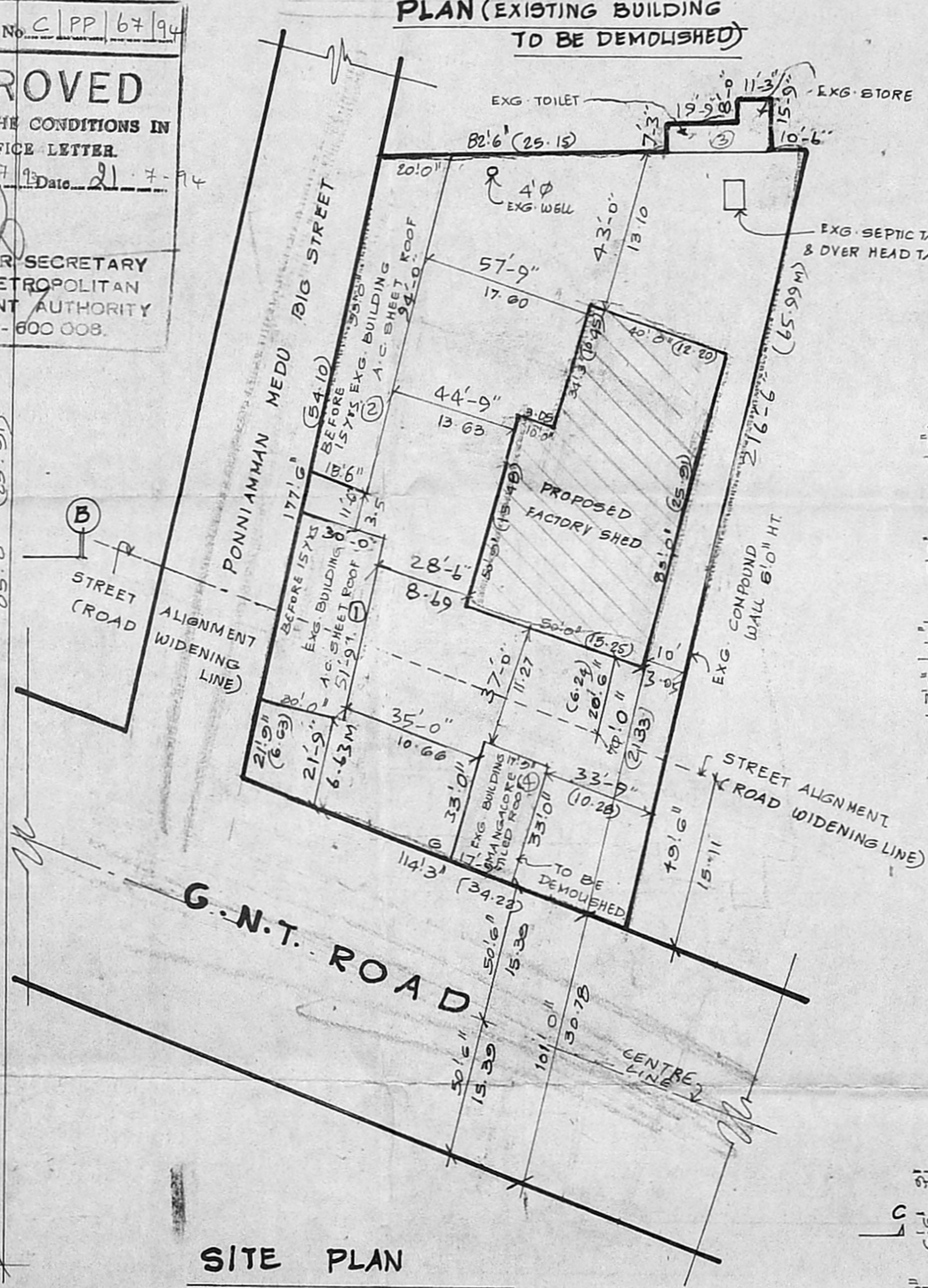

SITE PLAN

SCALE: 1"=33'0" (1:1000)

R. Plan  
dt. 12.3.69

**PLAN SHOWING THE PROPOSED**

**FACTORY BUILDING AT No: 65,**

**G.N.T. ROAD, S.No: 1199 PT (NEW**

**No: 1199/1 OF MADHAVARAM**

**VILLAGE, SAIDAPET TALUK,**

**CHENGAI M.G.R. DISTRICT.**

**M/S ARISTO PACKERS (P) LTD.**

SCALE: 1"=8'0" (OR) 1:100

- CORRUGATION 10 x 2 = 20 HP
- PASTING 2 x 2 = 4 HP
- CRESING 1 x 2 = 2 HP
- SLOTING 1 x 2 = 2 HP
- STRITCHING 2 x 1 = 2 HP
- TOTAL 30 HP

No. OF WORKERS 22 NOS.

**JOINERIES**

- R5 ROLLING SHUTTER 8'0" x 8'0"
- D DOOR 3'6" x 7'0"
- D1 3'0" x 7'0"
- D2 2'0" x 6'0"
- W WINDOW 6'0" x 4'6"
- V VENTILATOR 2'0" x 1'6"
- W WINDOW 3'0" x 4'6"

**LEGEND**

- PROPOSAL
- EXISTING
- ROAD
- BOUNDARY
- DEMOLISHED AREA

**AREA DETAIL**

- PLOT AREA 21696 S.F. (OR) 2018 SQ. M.
- PROPOSED AREA 3907.5 S.F. (OR) 363 M<sup>2</sup>
- 1. EXISTING AREA 1552.5 S.F. (OR) 144.22 M<sup>2</sup>
- 2. EXISTING AREA 1809.5 S.F. (OR) 168.10 M<sup>2</sup>
- 3. TOILET AREA 315.5 S.F. (OR) 29.30 M<sup>2</sup>
- TOTAL AREA (PRO+EXIST) 7507.5 S.F. (OR) 704.64 M<sup>2</sup>
- 4. DEMOLISHED AREA: 586.0 S.F. (OR) 54.44 M<sup>2</sup>
- COVERAGE 34.96%
- F.S.I. 0.349

FOR ARISTO PACKERS PVT. LTD.

Managing Director

OWNER

K. R. JANAKIRAMAN

Engr. K. R. JANAKIRAMAN, B.E.M.I.E. & M.T.P.  
Consultant Engineer Planner & Valuer  
Licensed Surveyor (No. 515) Plumbing Lic. Engr.  
No. 88 & 78 Class-I. Corporation of Madras  
Metro Water Ambattur  
18, Lake View Road Kottur, Madras-85  
(Phone: 418479)  
LICENSED SURVEYOR